




Philadelphia G. ANDRÉ & Co. 1228 Chestnut St.

# THE FAITHFUL HEART.

## HAST DU EIN HERZ GEFUNDEN.

(Karl Stelzer.)

ENGLISH WORDS BY
AUBER FORESTIER.

MUSIC BY
FRANZ ABT, Op: 368 №1.
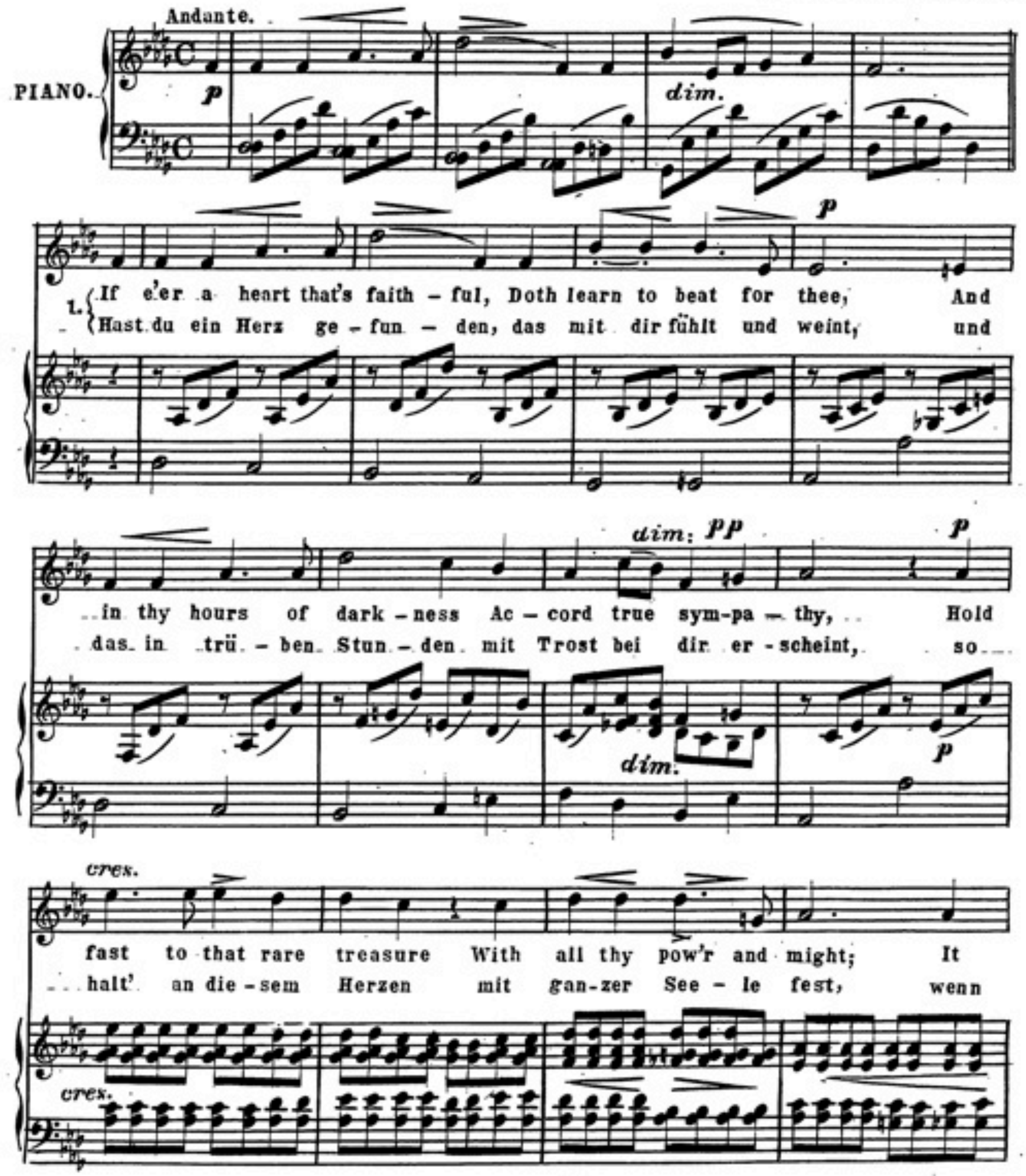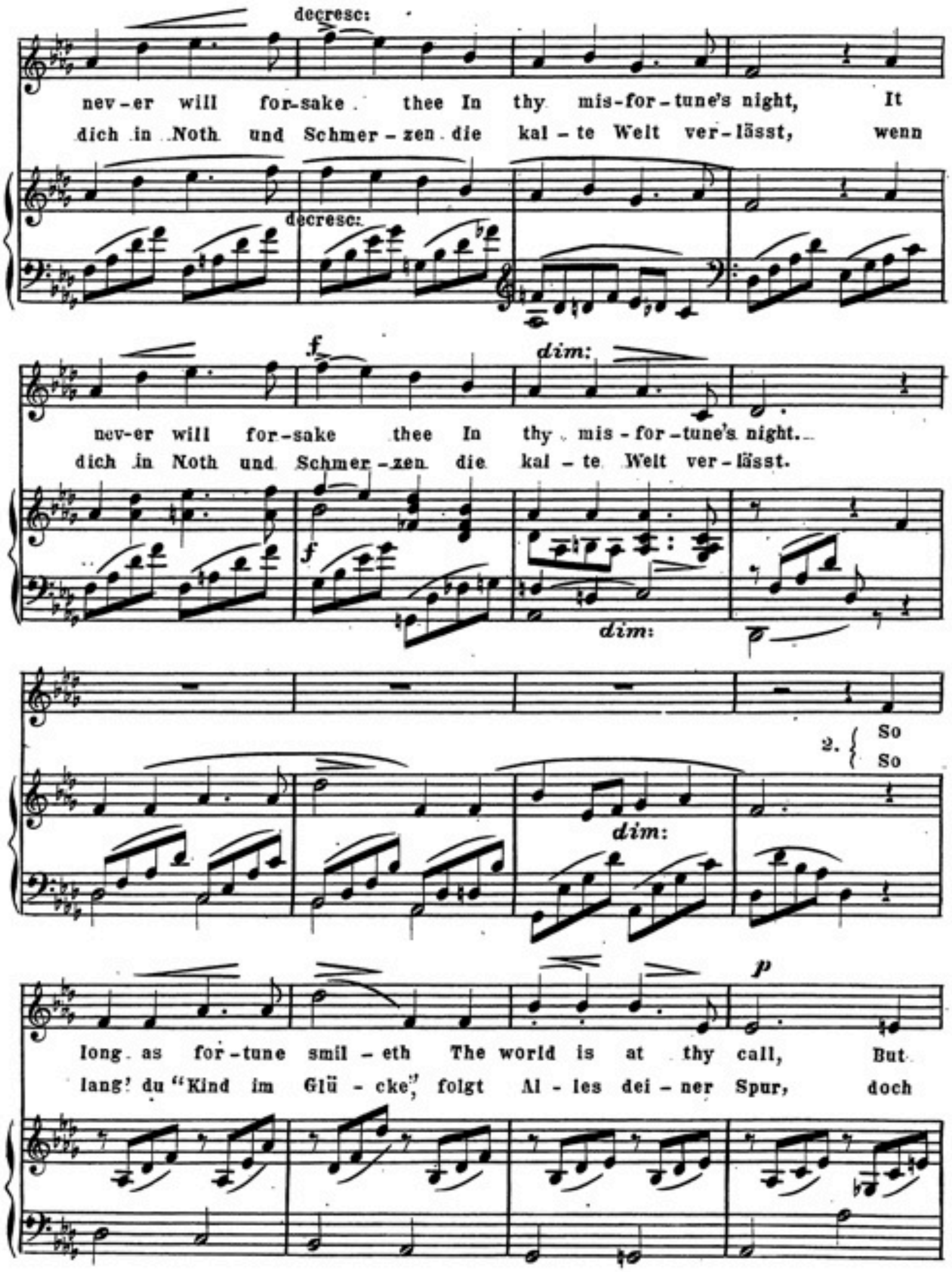



decresc:
nev-er will for-sake thee In thy mis-for-tune's night, It
dich in Noth und Schmer-zen die kal-te Welt ver-lässt, wenn
decresc:
f
dim:
nev-er will for-sake thee In thy mis-for-tune's night.
dich in Noth und Schmer-zen die kal-te Welt ver-lässt.
f
dim:
2. So
So
dim:
p
long as for-tune smil-eth The world is at thy call, But
lang! du "Kind im Glü-cke," folgt Al-les dei-ner Spur, doch
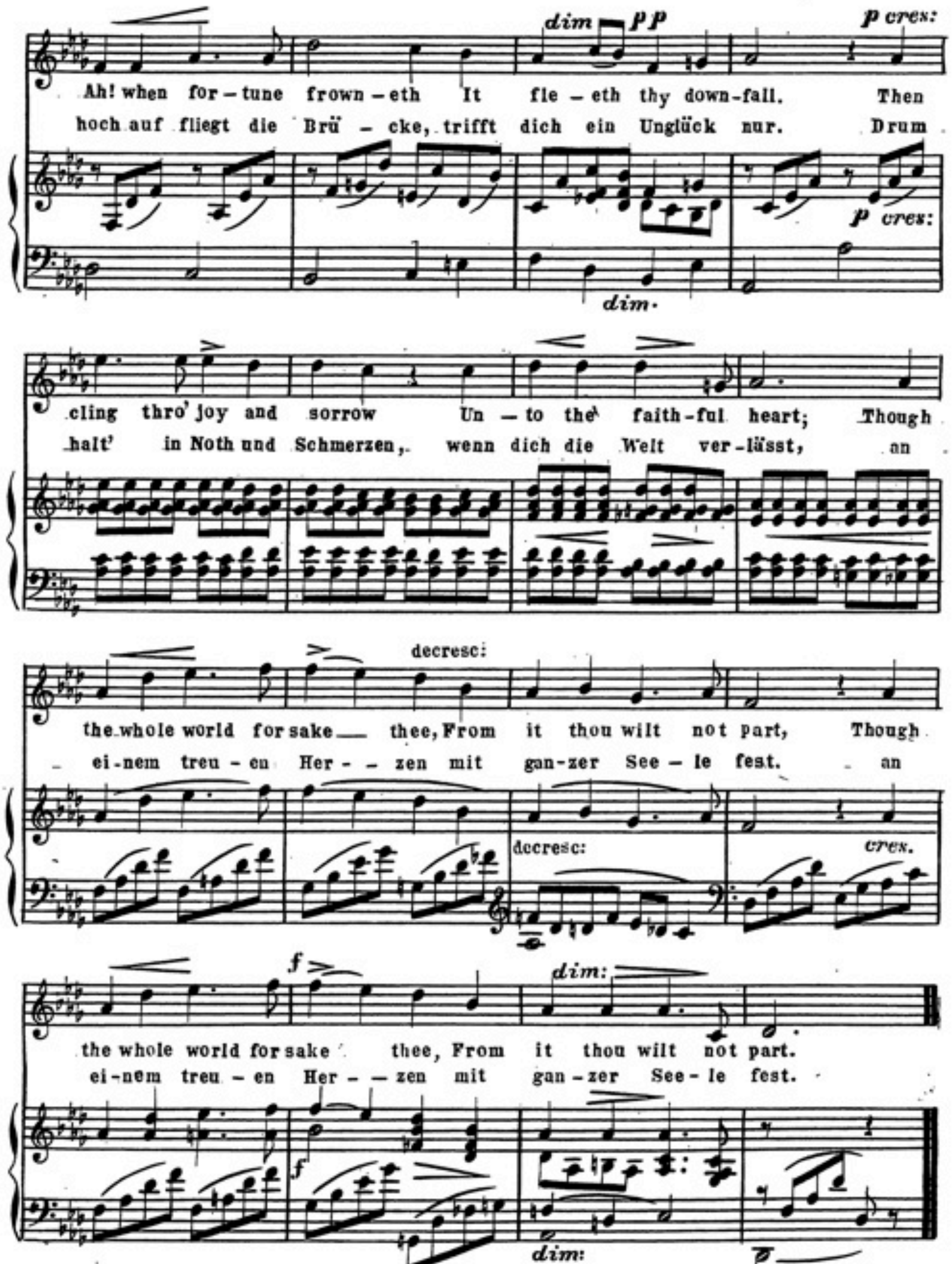

dim pp
p cres:
Ah! when for-tune frown-eth It fle-eth thy down-fall. Then
hoch auf fliegt die Brü-cke, trifft dich ein Unglück nur. Drum
p cres:
dim.
cling thro' joy and sorrow Un-to the faith-ful heart; Though
halt' in Noth und Schmerzen, wenn dich die Welt ver-lässt, an
decresc:
the whole world for sake thee, From it thou wilt not part, Though
ei-nem treu-en Her--zen mit gan-zer See-le fest. an
decresc:
cres.
f
dim:
the whole world for sake thee, From it thou wilt not part.
ei-nem treu-en Her--zen mit gan-zer See-le fest.
f
dim: